CAMPING IN STYLE RV CENTRE
info@campinginstyle.com 1-905-655-8198
7725 Baldwin St. N, Whitby, ON L1M 1Y5
Local 1-905-655-8198 | www.campinginstyle.com

2025 KEYSTONE COUGAR HALF-TON 29RLI

$83,995.00

Originally ~~$100,920.00~~

SPECIFICATIONS

Year	2025
Manufacturer	KEYSTONE
Brand	COUGAR HALF-TON
Model	29RLI
Type	Fifth Wheel
Status	New
Stock #	N505761
Suspension	N/A
Leveling	N/A
Exterior Length	32.8 ft.
Dry Weight	8893 lbs.
Sleeping Capacity	6 person(s)
Interior Colour	N/A
Exterior Colour	Fiberglass
Slideouts	3

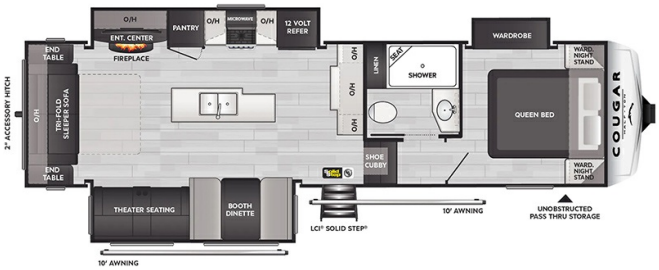

Disclaimer: Product information, pricing and photos are as accurate as possible and are subject to change without notice.

SELLING FEATURES

Specifications and Features:

- **Length (ft):** 32'9"
- **Height (ft):** 12'8"
- **GVWR (lbs):** 11000
- **Dry Weight (lbs):** 8893
- **Payload Capacity (lbs):** 2107
- **Hitch Weight (lbs):** 1630
- **Number Of Fresh Water Holding Tanks:** 1
- **Total Fresh Water Tank Capacity (gal):** 54
- **Number Of Gray Water Holding Tan...**

OPTIONS & EQUIPMENT

- PAINT & FINISH
- HVAC
- IDENTIFICATION
- INTERIOR
- PAINT & FINISH
- ELECTRICAL
- EXTERIOR

Powered by focusRV